



Presented by:
SILVERZONE FOUNDATION
NEW DELHI - INDIA
Organized by:
SOCIETY OF SCIENCE
New Delhi, India
FOR SUPREMACY IN SCIENCE
www.silverzone.org

CLASS 2nd SYLLABUS & SAMPLE QUESTIONS

Living and Non-Living Things; Plants and Animals; Our Body; Food We Eat; Clothes We Wear; Water, Air, Weather and Seasons; Our Universe; Our Surroundings, Good and Bad Habits and Safety Rules; Mental Aptitude and Reasoning.

The Actual Question Paper Contains 40 Questions. The Duration of the Test Paper is 60 Minutes.

1. Which one of the following is the food for the animal given in the picture below?



- (A) Flesh (B) Fruits (C) Vegetables (D) Rice
(E) None of these

2. Steve's mother overcooked the food at home. What is the result of overcooking of food?

- (A) Loss of nutrients (B) Loss of salt (C) Loss of spices (D) All of these

3. Which of the following is a rock?

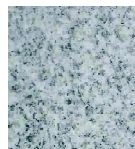

- (A) Slate (B) Sandstone (C) Granite (D) All of these
(E) None of these

4. Which one of the followings does not move from one place to another on its own?



- (A) Man (B) Insect (C) Bird (D) Plant
(E) None of these

5. The cow is a _____ giving animal.

- (A) Fruit (B) Green vegetable (C) Wheat (D) Milk
(E) None of these

6. Identify the wild animal from the options given below.



(D) All of these

(E) None of these

7. Which one of the following gases is present in air?

- (A) Nitrogen (B) Oxygen (C) Helium (D) All of these
(E) None of these

8. Which one of the following statements is correct?

Statement 1: Living and non living things both are important for us.

Statement 2: Only living things are important for us.

- (A) Statement 1 is correct (B) Statement 2 is correct
(C) Both statement 1 and 2 are correct (D) Both statement 1 and 2 are incorrect
(E) None of these

9. Which of these organs help us to find the taste of food?

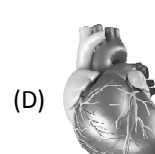
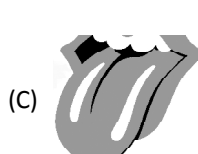
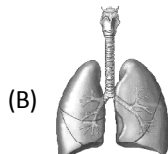
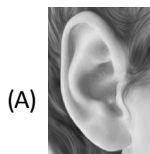

(E) None of these

10. Consider the following statements:

Harry: Our brain helps us to think.

Garry: Brain is a part of nervous system.

Larry: Spinal cord is also a part of skeletal system.

Who is correct?

- (A) Harry and Larry (B) Garry and Larry
(C) Harry and Garry (D) Harry, Larry and Garry
(E) None of these

ANSWERS

1. (A) 2. (A) 3. (D) 4. (D) 5. (D) 6. (C) 7. (D) 8. (A) 9. (C) 10. (C)